

**LEGEND**

	EXISTING PRIVATE SANITARY SEWER AND MANHOLE		EX. UNDERGROUND ELECTRIC
	DENOTES PROPOSED 6" PROPERTY SERVICE CONNECTION		EXISTING WATER
	DENOTES EXISTING 6" PROPERTY SERVICE CONNECTION		EXISTING UNDERGROUND TELECOM
	BENCH MARK		EXISTING 8" WATER
	EXISTING STORM SEWER AND CATCH BASIN		EXISTING TELEPHONE PEDISTAL
	EXISTING FIRE HYDRANT		EXISTING ELECTRICAL AND TELECOM
			EXISTING LIGHT POLE
			EXISTING WATER METER

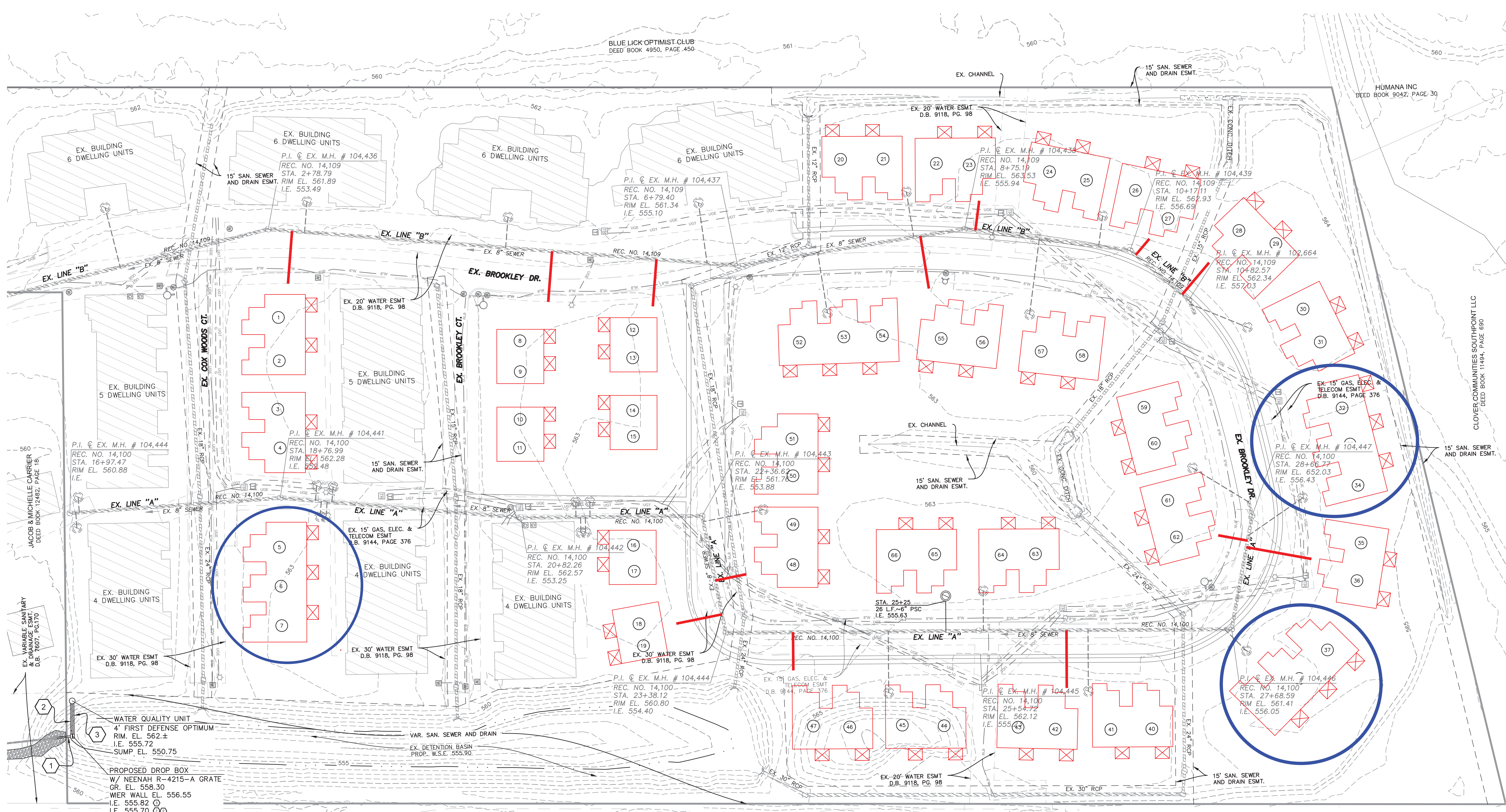

BLUE LICK OPTIMIST CLUB  
DEED BOOK 4950, PAGE 450

HUMANA INC  
DEED BOOK 9042, PAGE 30

JACOB & MICHELLE CARRIER  
DEED BOOK 12482, PAGE 18

CLOVER COMMUNITIES SOUTHPOINT LLC  
DEED BOOK 11494, PAGE 60

LAKESHORE CLUB LLC  
DEED BOOK 10558, PAGE 723

**UTILITY PLAN**

**PROJECT TITLE:** BROOKLEY PLACE REDEVELOPMENT

**DEVELOPER:** LEISURE DEVELOPMENT, LLC  
6400 N PRESTON HWY,  
LOUISVILLE, KY, 40229

**GRAPHIC SCALE**  
0 10 20 40 80

**DATE:** 8/8/24

**AGENCY COMMENTS:**

**REVISIONS:**

NO.	REVISION	DATE
1	AGENCY COMMENTS	8/8/24
2	REVISED LAYOUT	9/7/24

**JOB NO.:** 3475

**SCALE:** 1"=40'

**DATE:** 7/15/24

**DRAWING NO.:** 6

**SHEET 6 OF 7**



**SABAK, WILSON & LINGO, INC.**  
ENGINEERS, LANDSCAPE ARCHITECTS & PLANNERS  
THE HENRY CLAY  
LOUISVILLE, KENTUCKY 40202  
(502) 584-6271

SDP-24-1241